

Back in the Day
Classics

2nd Annual Presents

Holiday Car Show

Public Admission is Free

Kids Area



With Donation of Unwrapped Toy

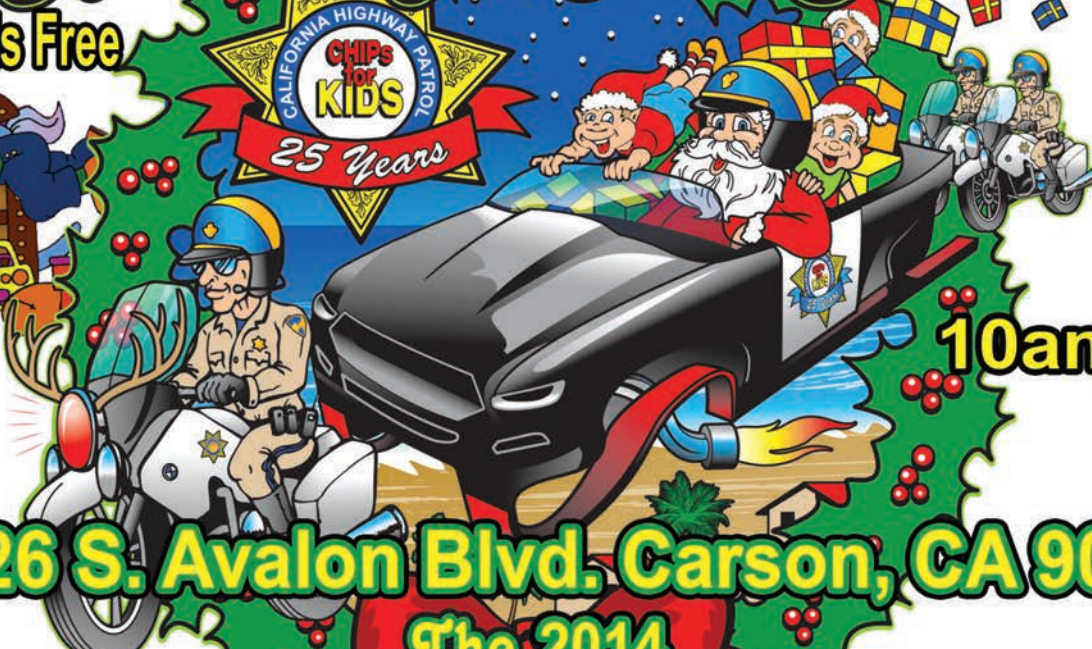

10am - 3pm

Gates open at 7am

21126 S. Avalon Blvd. Carson, CA 90745

The 2014 "Chips for Kids Toy Drive"

Classic Cars • Hot Rods • Muscle Cars • Customs • Sports Cars

Saturday November 29th

Live Music • Special Guest • Food Trucks • 50/50 Drawings • Trophies • Raffle



BACK IN THE DAY CLASSICS - HOLIDAY CAR SHOW REGISTRATION FORM

PRE-REGISTRATION ONLY (Registration Closes Nov. 15th) • NO ENTRY FEE (Must bring unwrapped, unopened toy \$20 or Greater Value) • Open to first 350 Entries

SETUP TIME 7AM - 10AM - Register online today @ www.backinthedayclassics.com

YEAR: _____ MAKE: _____ MODEL: _____ COLOR: _____

NAME: _____ PHONE: () _____ ALT PHONE: () _____

ADDRESS: _____ CITY: _____ STATE: _____ ZIP: _____

EMAIL: _____ CLUB AFFILIATION: _____

I hereby consent to the use and publication of any photos in which I or my Vehicle may appear in either intentionally or unintentionally, in whole or in part. I understand that all photographs are the sole property of Back In The Day and assignees. Entrants and participants by execution of this entry form, release and hold harmless Back In The Day, their officers, all vendors, dj's, entertainment, food vendors, directors, producers, employees, agents, representatives, volunteers and anyone connected with the presentation of the Back In The Day Car Show from any known and unknown damages, injuries, losses, judgments or claims from any causes whatsoever that may be suffered by any entrant or participant to his/her person or property. NO LOUD MUSIC, NO ALCOHOL, NO RACING OF MOTORS. Event will occur RAIN OR SHINE.

I have read and understand this form and will abide by all rules and stated restrictions.

X

DATE: _____

Email to: carshow@backinthedayclassics.com or apply online @ www.backinthedayclassics.com

Mail to: Back in the Day Classics • 21126 S. Avalon Blvd., Carson, CA 90745 or Fax to (818) 780-1340